

FRONT ELEVATION

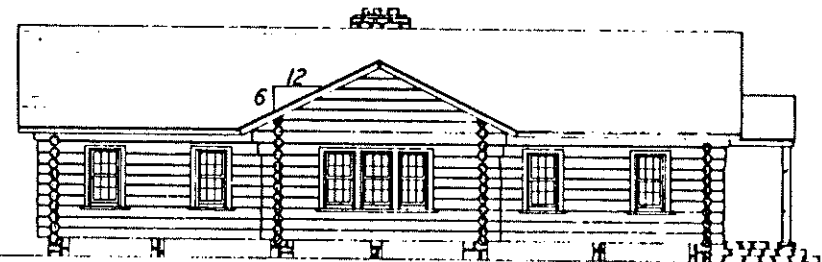

LEFT SIDE ELEVATION



Stone steps
risers: 7"
tread: 11"

NOTE: All logs shown as being 12" in diameter smaller logs may be used.

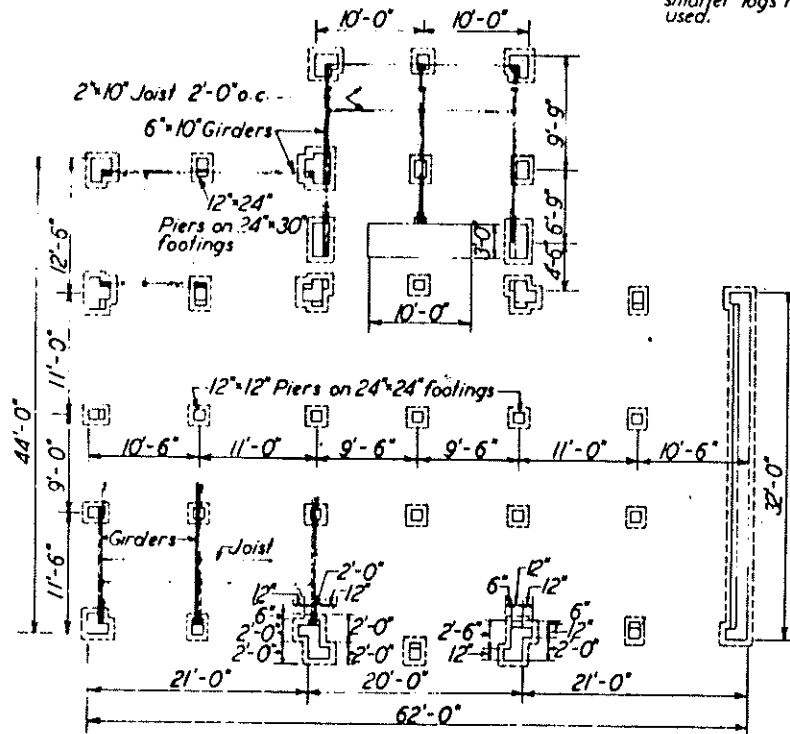

FOUNDATION PLAN

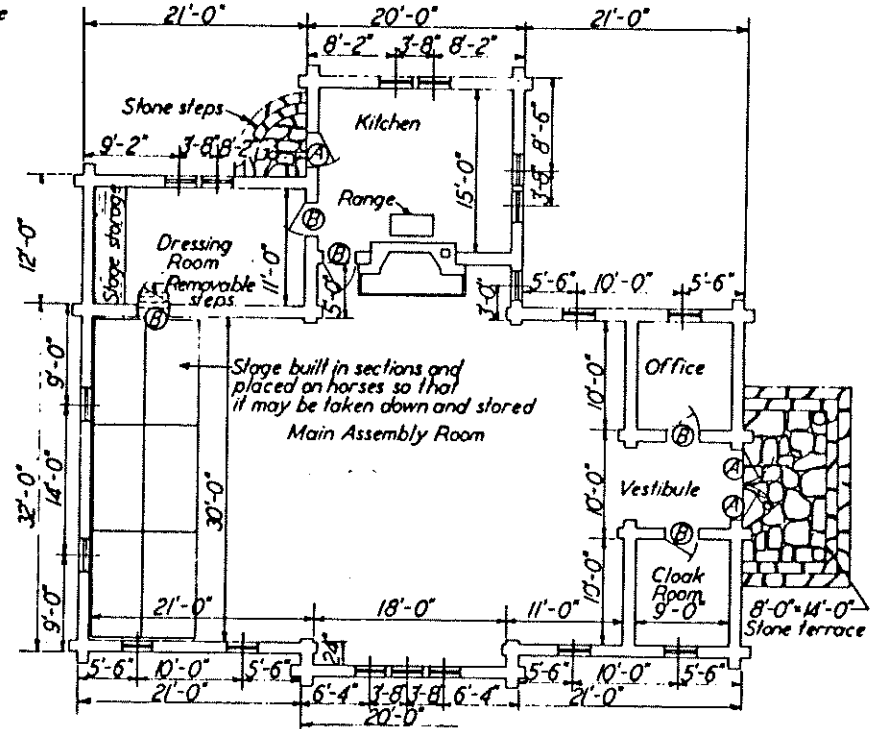
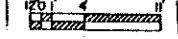

FLOOR PLAN



COOPERATIVE EXTENSION WORK IN
AGRICULTURE AND HOME ECONOMICS

AND
U.S. DEPT. OF AGRICULTURE COOPERATING.

COMMUNITY CENTER

VA. EX. 5602 SHEET 1 OF 2

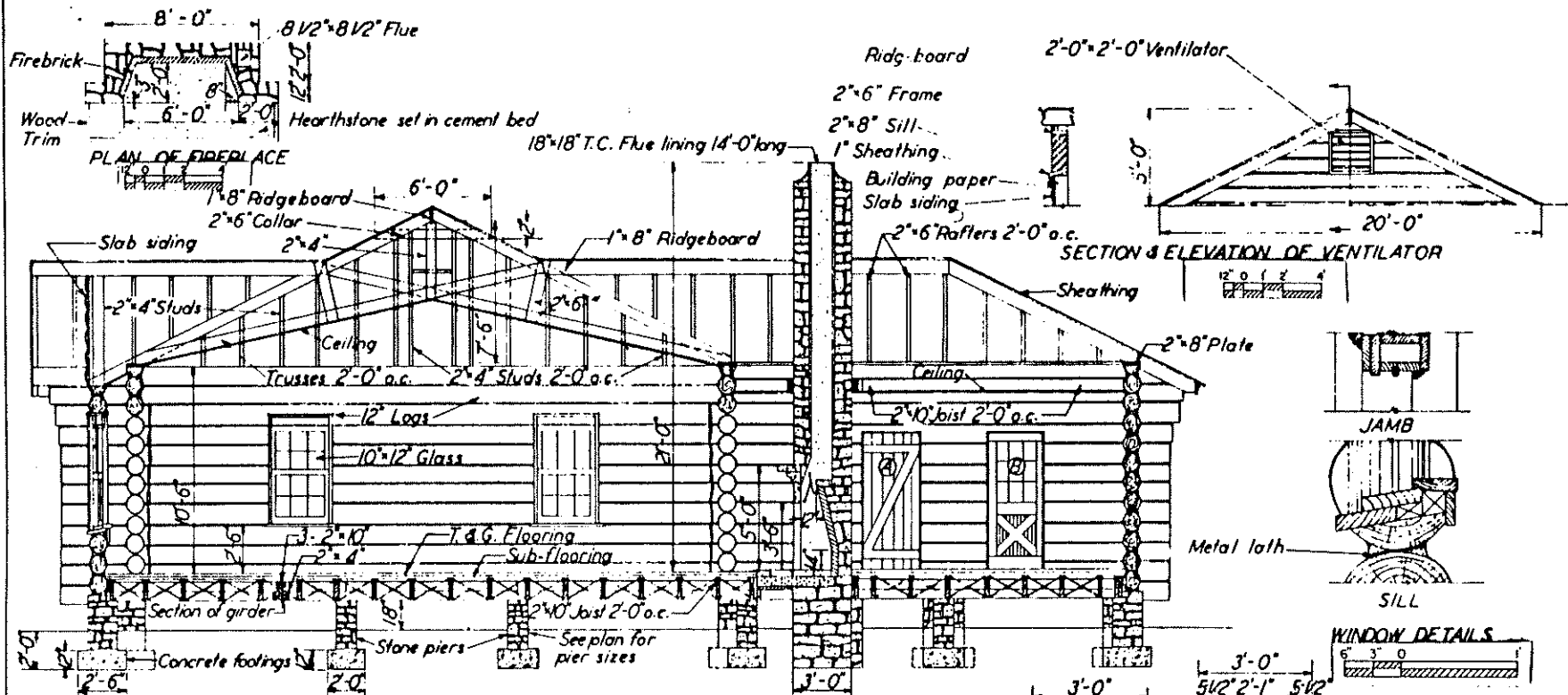

BILL OF MATERIALS

CONCRETE: 1:2 1/2:4 MIX

- Cement: 66 Bags
- Sand: 7 Cu.yds.
- Stone: 10 Cu.yds

MORTAR:

- Cement: 54 Bags
- Sand: 5.5 Cu.yds.

FIREBRICK:

- LOGS: 4250 Lin. ft 12" diam.

LATH:

- MORTAR: 4250 " " 6" metal

MORTAR:

- Cement: 89 Bags
- Sand: 11 Cu.yds.
- Lime: 19 - 50 lb. sacks

LUMBER:

- Girders: 54 pcs. 2" x 10" x 12'-0"
- 39 " 2" x 10" x 10'-0"
- 28 " 2" x 4" x 12'-0"
- 20 " 2" x 4" x 10'-0"
- Floor joist: 51 " 2" x 10" x 12'-0"
- 100 " 2" x 10" x 10'-0"
- 530 lin. ft 1" x 3" cross bridging.

Ceiling joist: 10 pcs. 2" x 10" x 15'-0"

- 16 " 2" x 10" x 12'-0"
- Studs: 14 " 2" x 4" x 14'-0"
- Plates: 16 " 2" x 8" x 12'-0"
- 2 " 2" x 8" x 14'-0"
- Rafters: 11 " 2" x 6" x 20'-0"
- 57 " 2" x 6" x 18'-0"
- 51 " 2" x 6" x 14'-0"
- Truss members: 64 " 2" x 6" x 22'-0"
- 21 " 2" x 6" x 12'-0"
- 11 " 2" x 4" x 12'-0"
- Collars: 15 " 2" x 6" x 12'-0"
- Ridge board: 8 " 1" x 8" x 12'-0"
- 1 " 1" x 8" x 16'-0"
- 1 " 1" x 6" x 12'-0"

HARDWARE:

- Anchor bolts: 24 - 5/8" x 24"
- Flashing
- Hinges
- Nails
- Paint

Fascia board: 13

- Sub-flooring: 2600 bd. ft.
- T. & G. Flooring: 2900 sq. ft.
- Sheathing: 4500 sq. ft.
- Roofing: 42 squares
- Ceiling: 2500 sq. ft.
- Slab siding: 370 sq. ft.
- Building paper: 325 sq. ft.
- Windows: 18 Double sash 12 lfs. 10' x 12" glass

Doors: 3 door A (see detail)

- 5 door B (see detail)
- Ventilators: 2 - 2'-0" x 2'-0"
- Flue lining: 14'-0" - 18" x 18" T.C.
- 14'-0" - 8 1/2" x 8 1/2" T.C.

COOPERATIVE EXTENSION WORK IN AGRICULTURE AND HOME ECONOMICS

AND U.S. DEPT. OF AGRICULTURE COOPERATING.

COMMUNITY CENTER

VA. EX. 5602 SHEET 2 OF 2